M
1136
.V38
V37
1940
part

M
1136
.V38
V37
1940
part

Price 1s. 3d.

John Carewill:
HARP

FIVE VARIANTS OF 'DIVES AND LAZARUS'

R. VAUGHAN WILLIAMS

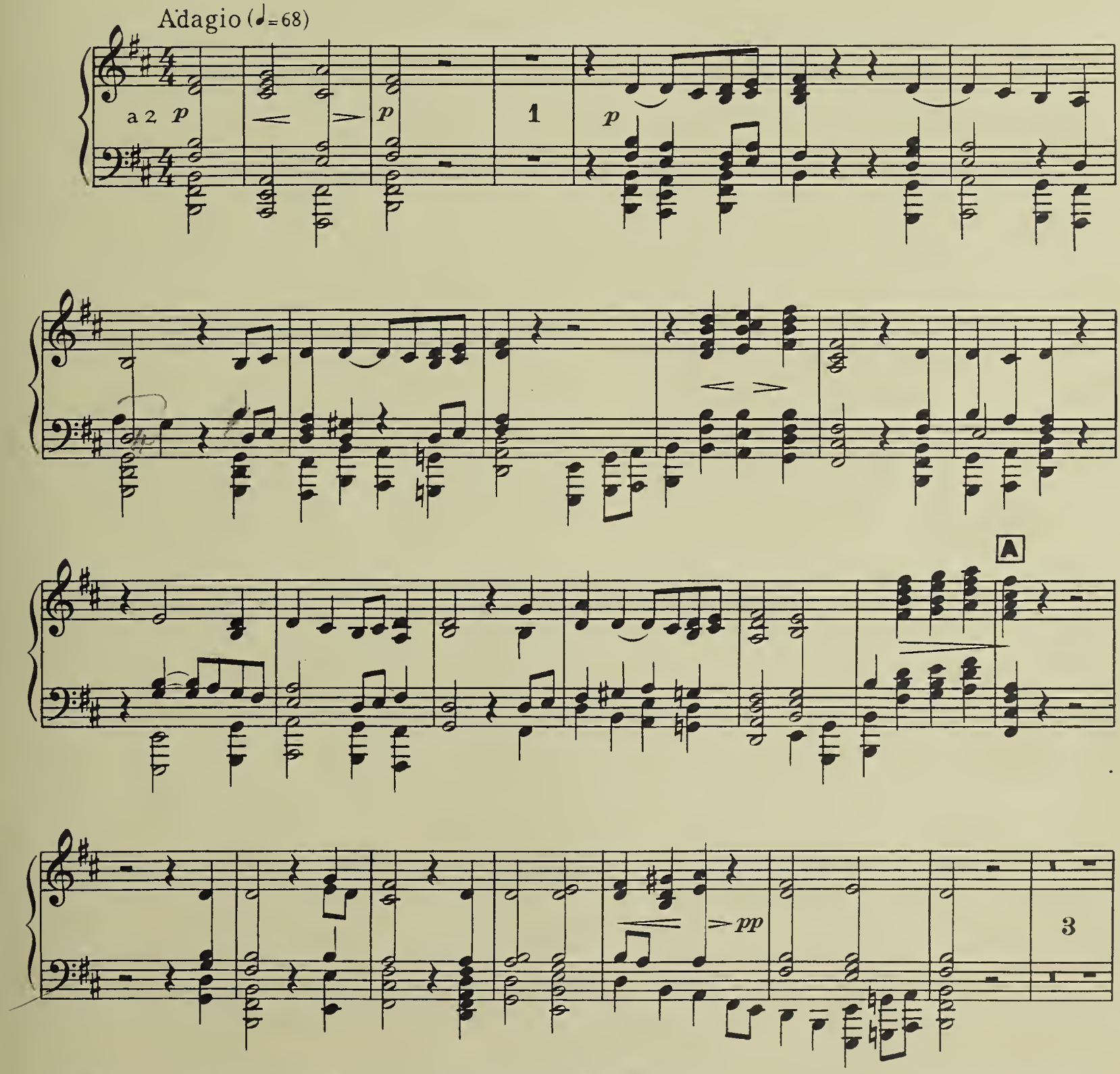

Copyright in U.S.A. and all countries, 1940, by the Oxford University Press, London.

Printed in Great Britain.
OXFORD UNIVERSITY PRESS, 36 SOHO SQUARE, LONDON, W.1

HAROLD B. LEE LIBRARY
BRIGHAM YOUNG UNIVERSITY
PROVO, UTAH

B

C

etc.

p

p

pp

8

8

4

VARIANT I

D

p

SOLO I

E

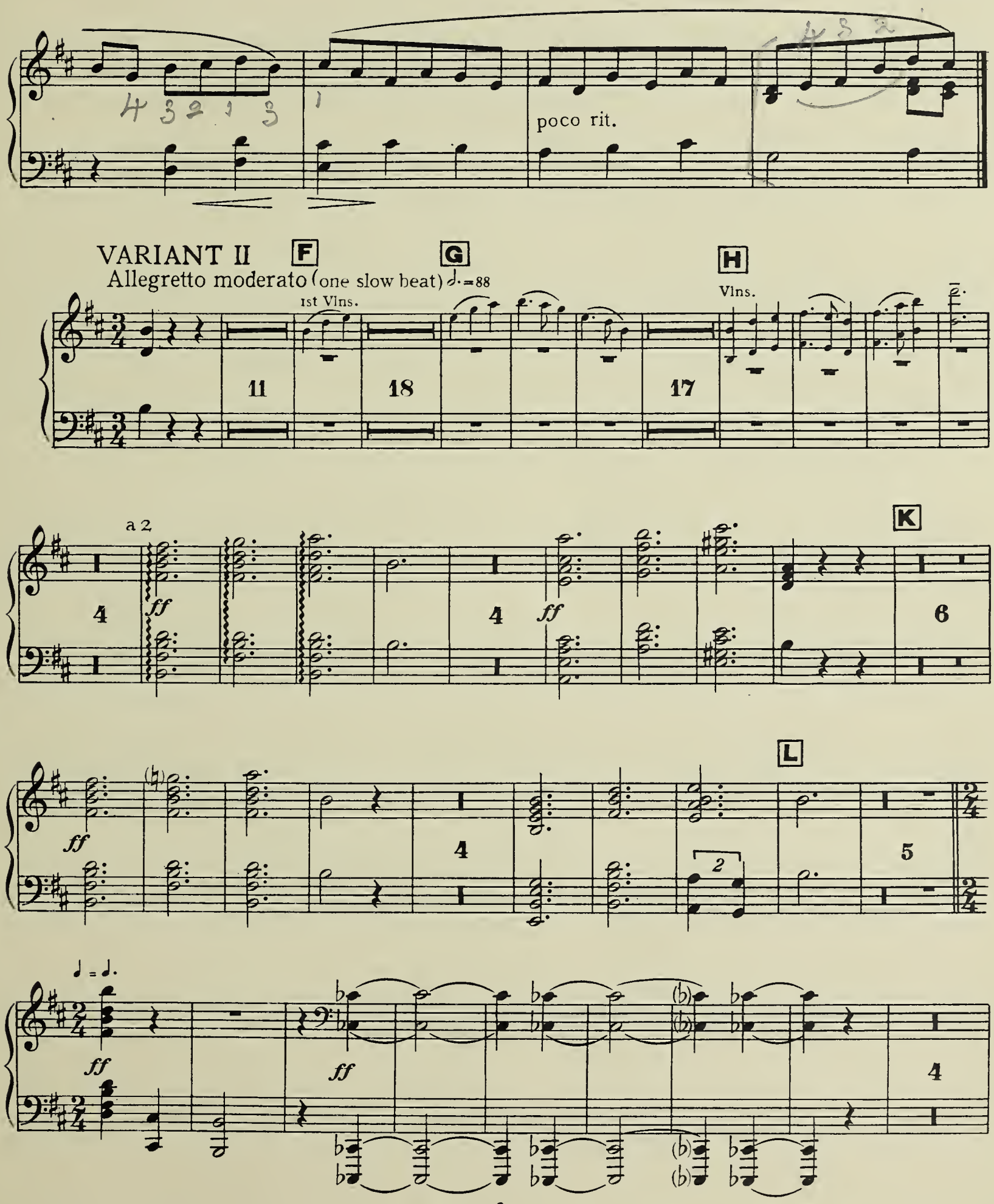
poco rit.
VARIANT II
F
G
H
Allegretto moderato (one slow beat) 𝅗𝅥. = 88
1st Vlns.
Vlns.
11
18
17
a 2
ff
4
K
6
L
5
2
♩ = ♩.

M

p *pp* 2

con 8va

Harm 2 3 4 5 7

pp

VARIANT III

Allegretto (♩= 150)

SOLO I

p

O

P

f

3

a 2 *ff*

2

ff

4

ff

2

Q

Vlns.

etc.

R

8

5

8

VARIANT IV

L'istesso tempo

a 2

pp

3

pp

1

2

pp

S

1

T

U

1st Vlns

pp

4

19

a 2

ff

VARIANT V

Adagio ♩=68

V

Cello Solo

4

W

SOLO I

pp

1

5

pp

3

3

OXFORD MUSIC

Works by

R. VAUGHAN WILLIAMS

CHORAL AND ORCHESTRAL WORKS

SYMPHONY IN F MINOR
- Full Score 42s.
- Miniature Score 5s.

FIVE TUDOR PORTRAITS. A choral suite with C. and Bar. Soli, and orchestral accompaniment 3s. 6d.

THE POISONED KISS. A Romantic Extravaganza. Libretto by Evelyn Sharp, founded on a story by Richard Garnett 25s. Chorus only, 4s. 6d.

SUITE FOR VIOLA AND ORCHESTRA.
- Piano Score 6s.
- Or in three groups each 2s. 6d.

GREENSLEEVES. For Strings and Harp (Piano) with two optional Flutes. Score 2s. 6d.
- Parts 4d. and 6d.

THE PILGRIM PAVEMENT. (S.A.T.B. with Soprano Solo.) 6d.

SIR JOHN IN LOVE. An opera founded on Shakespeare's 'The Merry Wives of Windsor'. Vocal Score, with English and German words 30s.
- Choruses only 2s.

PROLOGUE, EPISODE, and INTERLUDE, from 'Sir John in Love' 7s. 6d.

IN WINDSOR FOREST. A cantata for mixed voices adapted from the above 2s.
- Separate numbers:
  - Wedding Chorus ('See the chariot at hand'). S.A.T.B. 1s.
  - Drinking Song ('Back and side go bare'). Male Voices 6d.
  - 'Sigh no more, ladies.' Female Voices 9d.

BENEDICITE. For Soprano Solo, Chorus and Orchestra. The words from 'The Song of the Three Holy Children' and a poem by J. Austin (1613-1669). 1s. 6d.

JOB. A Masque for Dancing. Pianoforte arrangement by Vally Lasker 5s.
- Full Score 30s.
- Miniature Score 3s. 6d.

MAGNIFICAT. For Contralto Solo, Female Voice Chorus, and Orchestra 1s.
- Flute obbligato part 6d.

THE SHEPHERDS OF THE DELECTABLE MOUNTAINS. A Pastoral Episode founded upon Bunyan's 'Pilgrim's Progress'. For Soprano, 2 Tenor, 2 Baritone, and Bass Soloists, Chorus and Small Orchestra. Full Score 15s.
- Vocal Score, with English and German words 5s.
- Chorus Parts 1s.

FLOS CAMPI. Suite for Solo Viola, Small Chorus, and Small Orchestra
- Full Score 21s.
- Vocal Score 5s.
- Chorus Edition 1s. 6d.
- Solo Viola Part 2s.

THE LARK ASCENDING, for Solo Violin and Orchestra
- Full Score 15s.
- Arrangement for Violin and Piano 4s.
- Miniature Score 3s. 6d.

CONCERTO ACCADEMICO, for Solo Violin and String Orchestra
- Full Score 15s.
- Arrangement for Violin and Piano by Constant Lambert 7s. 6d.

NORFOLK RHAPSODY, No. 1, for Orchestra
- Full Score 21s.

THE RUNNING SET, for two Pianos 4s. 6d.

PIANO CONCERTO — DONA NOBIS PACEM — RIDERS TO THE SEA

Score and Parts of all the above works may be hired from the publishers

PIANO AND ORGAN SOLOS

HYMN TUNE PRELUDE (on Gibbons' Song 13) for Piano 2s.
- Also arranged for Organ by E. Stanley Roper 2s.

PRELUDE AND FUGUE for Organ 2s. 6d.

AN INTRODUCTION TO THE MUSIC OF R. VAUGHAN WILLIAMS by A. E. F. Dickinson (Musical Pilgrim Series) net 1s. 6d.

OXFORD UNIVERSITY PRESS

36 SOHO SQUARE, OXFORD STREET, LONDON, W.1

BRIGHAM YOUNG UNIVERSITY

3 1197 23212 1811

Date Due

All library items are subject to recall at any time.

NOV 1 8 2003		

Brigham Young University